

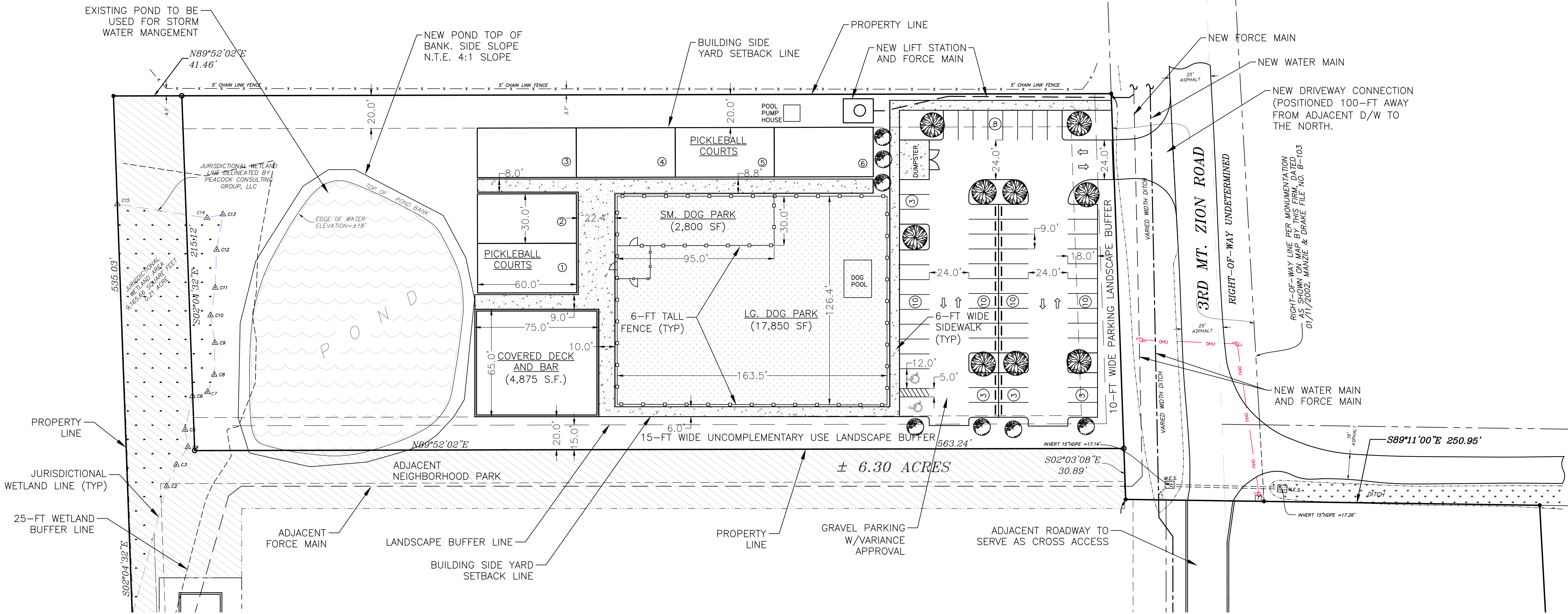

STATE ROAD NO. 200 (A-1-A)

SECTION 2
SECTION 2
(GOVERNMENT LOT 3)

60-FOOT ROAD PER MAP BY VERNON N. DRAKE,
(PREPARED FOR "TIT RAYONIER", DATED 03/10/1979,
FILE NO. B5-617

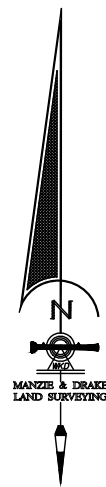
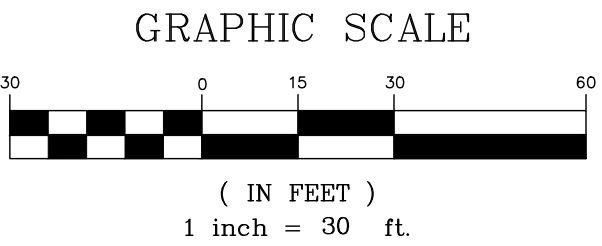

K				Scale: 1:30	Gillette & Associates, Inc. 31 South 4th Street Fernandina Beach, FL 32034	 GILLETTE & ASSOCIATES, INC. 31 SOUTH 4TH STREET FERNANDINA BEACH, FL 32034 PHONE: (904) 261-8819	COMMERCIAL DEVELOPMENT MT. ZION LOOP ROAD NASSAU COUNTY, FLORIDA MR. ALEX HERRERA	COMMERCIAL DEVELOPMENT	PRELIMINARY PLANS	PRELIMINARY SITE PLAN	<div>REGISTERED DESIGN PROFESSIONAL</div> <div>NOT FOR CONSTRUCTION</div> <div>ASA R. GILLETTE, P.E. FLORIDA P.E. NO. 56177</div>	Date: 03/17/25
J				Project Mgr: AG								Certificate of Authorization No. 9332
I				Designed by: AG	QA/QC: NG	Page: X of X						
H				Drawn by: AG			Project No.					
G												
F												
E												
D												
C												
B	AG	03/17/25	REVISED PER OWNER									
A	AG	02/18/25	FEASIBILITY DESIGN – OWNER REVIEW									
No.	By	Date	Revision									