





**SOUTH ELEVATION**  
SCALE 1/4"=1'-0"



**NORTH ELEVATION**  
SCALE 1/4"=1'-0"

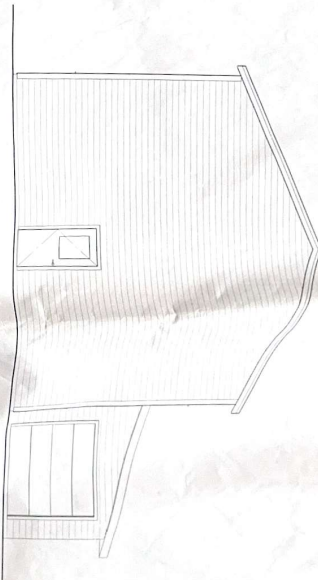

**EAST ELEVATION**  
SCALE 1/4"=1'-0"

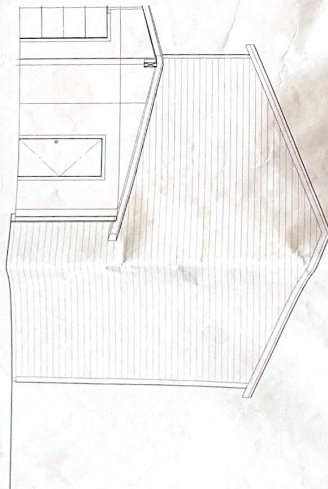

**WEST ELEVATION**  
SCALE 1/4"=1'-0"

**GARAGE FOR JANE HEDGECK**  
87618 ROSES BLUFF ROAD  
YULEE, FLORIDA

ELIZABETH A. DION, ARCHITECT  
2740-B OKLAWAHA AVENUE  
FERNANDINA BEACH, FL 32034  
904-321-1686 AR-7529

16 DEC 2008 ISSUE DATE

SHEET NO  
**A-3**  
OF 4



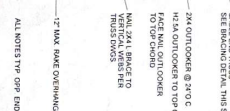

SCALE: 1M=1'0"

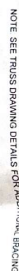
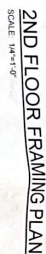

### GABLE END BRACING DETAIL

METAL ROOF PANELS ATTACHED PER MANUFACTURER'S INSTRUCTIONS FOR APPLICABLE WIND LOAD

WEATHERING WITH BG COMMON OR TO  
NAILS @ 6"/6" WITHIN 4'-0" OF PEAK  
OR RIDGE AND 6"/12" INTERIOR

TRUSS TO STUD  
CONNECTOR -  
SEE SCHEDULE

ALDIN TRUS

STILES (176)

LAP SIDING

COMMON OR 10  
678/127 (179)

---

WALL TO WALL  
CONNECTOR  
EACH STUD - 1  
EACH STUD - 1

SCHEDULE

1001

---

WIND

ALONG WITH THE TRUSSES

STUD TO PLUMB  
CONNECTOR  
SCHEDULE

6° MIN.

10

ELIZABETH A. DION, ARCHITECT  
2740-B OKLAWAHA AVENUE  
FERNANDINA BEACH, FL 32034  
904-321-1686 AR-7529

**GARAGE FOR JANE HEDGECOCK**  
87618 ROSES BLUFF ROAD  
YULEE, FLORIDA

SHEET NO.  
**A-4**  
OF 4

Print made: 12/15/2008 7:04:30 PM