

MAP SHOWING BOUNDARY AND TOPOGRAPHIC SURVEY OF:

ALL THAT CERTAIN PIECE OR PARCELS OF LAND LYING AND BEING LOT 64 THROUGH LOT 73, W 1/4, FLOOD SUBDIVISION (UNRECORDED), BEING A PORTION OF JOHN VAUGHAN GRANT) SECTION 52, TOWNSHIP 3 NORTH, RANGE 27 EAST, AND A PORTION OF SECTION 58, TOWNSHIP 2 NORTH, RANGE 27 EAST, HARRIS COUNTY, FLORIDA, BEING A PORTION OF THOSE LANDS DESCRIBED IN DEED BOOK 228, PAGE 244, PUBLIC RECORDS OF HARRIS COUNTY, FLORIDA AND BEING MORE PARTICULARLY DESCRIBED AS FOLLOWS: FOR A POINT OF REFERENCE, COMMENCE AT THE NORTHWEST CORNER OF SECTION 52, AFORESAID; THENCE S 25°16'00" E ALONG THE WESTERLY LINE OF SAID SECTION 52, A DISTANCE OF 1487.00 FEET TO THE NORTHERLY RIGHT-OF-WAY OF STATE ROAD 200 AND A 1/4" (HAVING A 184 FOOT RIGHT-OF-WAY), THENCE S 89°07'20" E ALONG SAID NORTHERLY RIGHT-OF-WAY, A DISTANCE OF 548.10 FEET TO THE EASTERLY RIGHT-OF-WAY OF HARRY GREEN ROAD (HAVING A 40 FOOT RIGHT-OF-WAY) AND THE POINT OF BEGINNING; THENCE CONTINUE S 85°07'20" E, ALONG SAID NORTHERLY RIGHT-OF-WAY, A DISTANCE OF 830.00 FEET TO THE EASTERLY LINE OF LOT 72; THENCE N 0°28'30" E, ALONG SAID EASTERLY LINE, A DISTANCE OF 461.33 FEET TO THE NORTHEAST CORNER OF SAID LOT 72; THENCE N 85°40'00" W, ALONG THE NORTHERLY LINE OF SAID LOT 72, A DISTANCE OF 635.91 FEET; THENCE N 89°02'01" W, ALONG SAID NORTHERLY LINE, A DISTANCE OF 183.26 FEET TO THE NORTHWEST CORNER OF LOT 84 AND THE EAST RIGHT-OF-WAY OF HARRY GREEN ROAD, AFORESAID; THENCE S 89°15'42" W, ALONG SAID EASTERLY RIGHT-OF-WAY, A DISTANCE OF 408.78 FEET TO THE POINT OF BEGINNING.

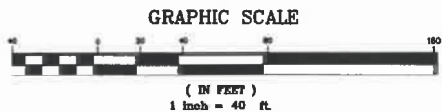
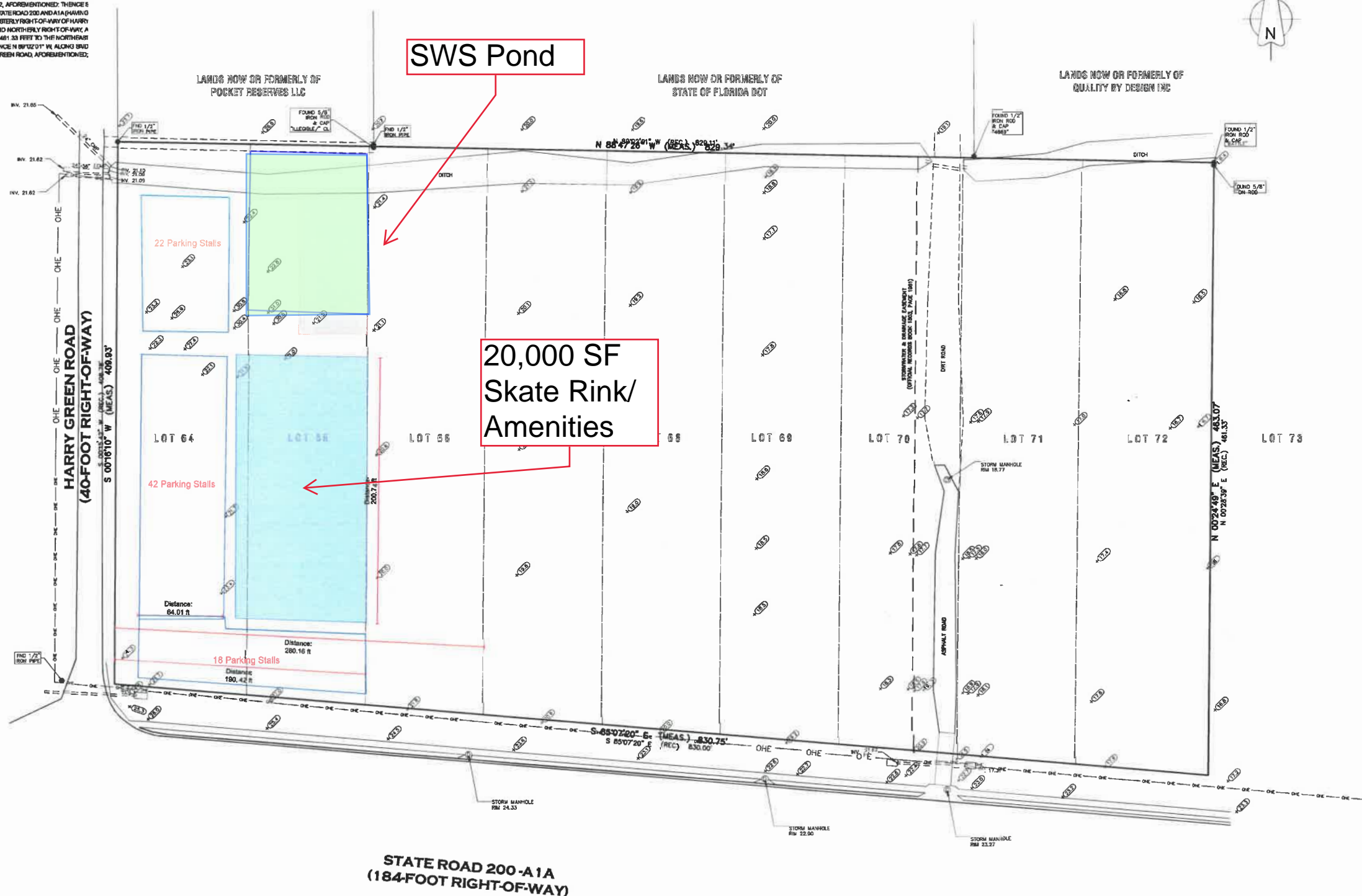

LEGEND:

IDENT. = IDENTIFICATION	REC. = RECORD	□ = GAS METER
A/C = AIR CONDITIONER	RND = RANGE	○ = LIGHT POLE
AKA = ALSO KNOWN AS	R/W = RIGHT OF WAY	○ = SANITARY MANHOLE
B.R.L. = BUILDING RESTRICTION LINE	SEC = SECTION	○ = SEWER CLEANOUT
CALC. = CALCULATED	TWP = TOWNSHIP	○ = TELEPHONE PEDESTAL
CB = CHORD BEARING	—OHE— = OVERHEAD ELECTRIC	○ = TELEVISION PEDESTAL
CD = CHORD DISTANCE	—UGR— = UNDERGROUND ELECTRIC	○ = UTILITY POLE
CONC. = CONCRETE	—F— = FENCE AS NOTED	○ = WATER METER
CMP = CORRUGATED METAL PIPE	—C— = CENTERLINE	○ = WELL
D.B. = DEED BOOK	—C.A.— = CENTRAL ANGLE	○ = SET 4" CONC. MON. & DISK (R.B. 7368)
ELEV. = ELEVATION	P.O.B. = POINT OF BEGINNING	○ = SET 1 1/2" IRON ROD & CAP (LB 7368)
F.F. = FLOOR	P.O.C. = POINT OF COMMENCEMENT	○ = FOUND IRON AS NOTED
FLV = FLOOR	P.T. = POINT OF TANGENCY	○ = FOUND MONUMENT AS NOTED
FLV = FLOOR	R = RADIUS	○ = FIRE HYDRANT
FLV = FLOOR	RCP = REINFORCED CONCRETE PIPE	

Stephen W. Hoffman, PSM
P. O. Box 977, Yulea, FL 32041
(904) 225-0597 • FAX (904) 548-0456
surveyor98@comcast.net

THE INFORMATION SHOWN HEREON MEETS THE MINIMUM TECHNICAL STANDARDS SET FORTH BY THE FLORIDA BOARD OF PROFESSIONAL SURVEYORS AND MAPPERS IN CHAPTER 53-17, FLORIDA ADMINISTRATIVE CODE, PURSUANT TO SECTION 472.027, FLORIDA STATUTES.

BY: **STEPHEN W. HOFFMAN**
FLORIDA REGISTERED SURVEYOR
AND MAPPER CERTIFICATE No. 5774