

25' vegetative buffer

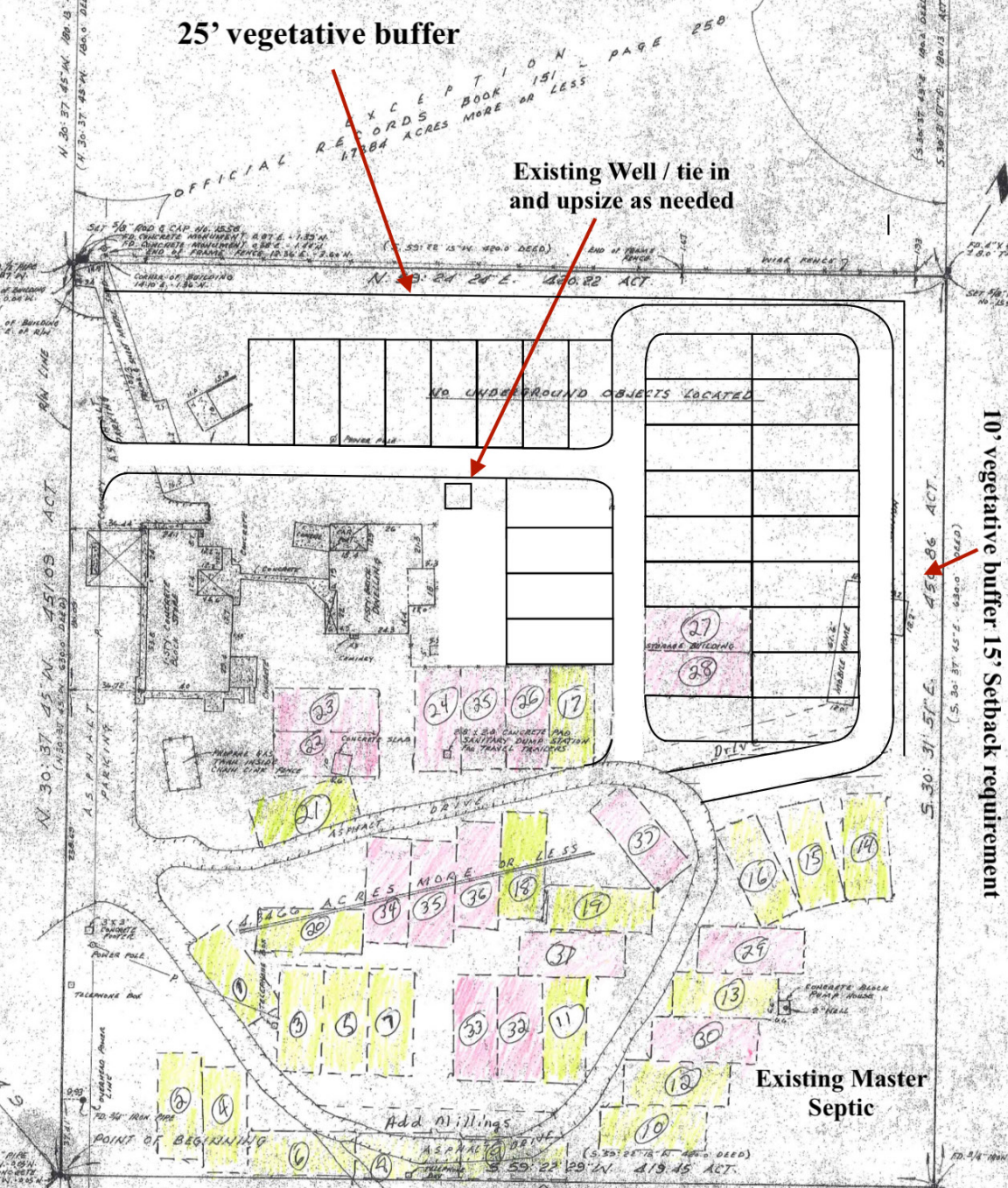

Expansion scope of work:

1. Demo existing mobile home
2. Demo and Remove un utilized pool
3. Install sewer drops and sewer mains routing from each site back to existing septic
4. Expand master septic to accommodate additional sites at 75GPD
5. Increase hp on well pump (existing 3/4 hp pump) and add additional holding tank
6. Add additional water services to each new site / tie into existing water main
7. Install new 20'W roads
8. Add additional power for expansion side. Install new 50amp RV plugs at each site

Note: All RV sites to be a minimum of 1,200sqft
All rv sites to have full hookup, water, power, and sewer