

DEVELOPMENT REVIEW COMMITTEE MEETING
9:00 AM, April 15, 2025
James S. Page Governmental Complex, 96135 Nassau Place
Yulee, FL 32097

- C. SP25-006 HWY 17 Self Storage facility Approval: Staff recommends the approval of the preliminary binding site plan.

DATE : DECEMBER 2024
PROJECT NO. : 124065.01
DESIGNED BY : TJL
DRAWN BY : TJL
SCALE : AS NOTED

THIS DRAWING NOT RELEASED FOR
CONSTRUCTION UNLESS SO NOTED ABOVE

SHEET TITLE

S H E E T

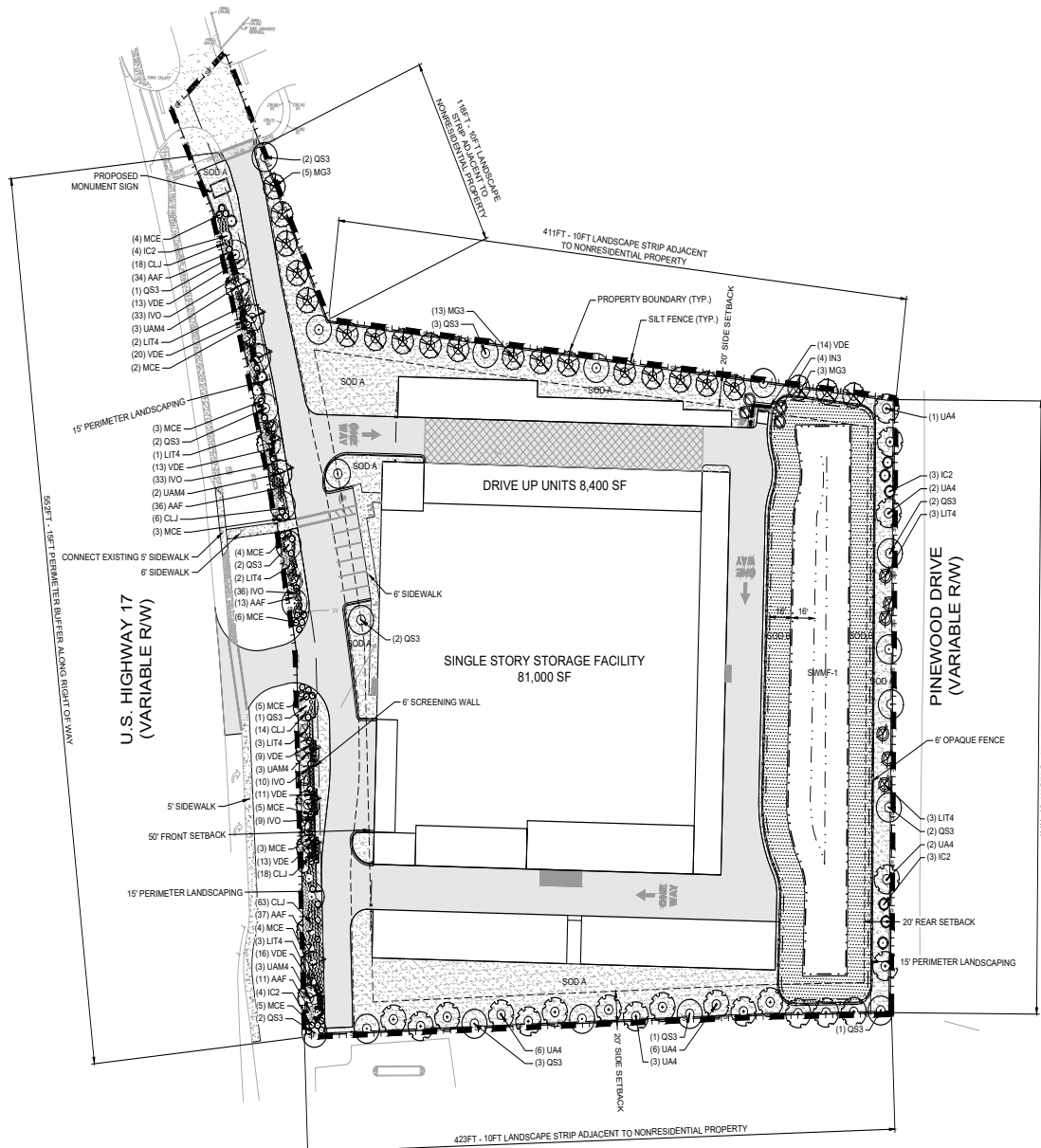













DATE : DECEMBER 2024
PROJECT NO. : 124065.01
DESIGNED BY : TJL
DRAWN BY : TJL
SCALE : AS NOTED

[illegible]

SHEET TITLE

S H E E T

SYMBOLOLOGY LEGEND		
SYMBOL	CODE	COMMON NAME
TREES		
	IC2	DAHOON HOLLY
	IN3	NELLIE STEVENS HOLLY
	LIT4	TUSCARORA CRAPE MYRTLE
	MG3	SOUTHERN MAGNOLIA
	QS3	SHUMARD OAK
	UA4	WINGED ELM
	UA4M	AMERICAN ELM
SHRUBS		
	AAF	DWARF BLUE LILY OF THE NILE
	CLJ	LITTLE JOHN WEEPING BOTTLEBRUSH
	SH	SHELLINGS HOLLY
	MC2	WAX MYRTLE
	VDE	VIBURNUM Densa

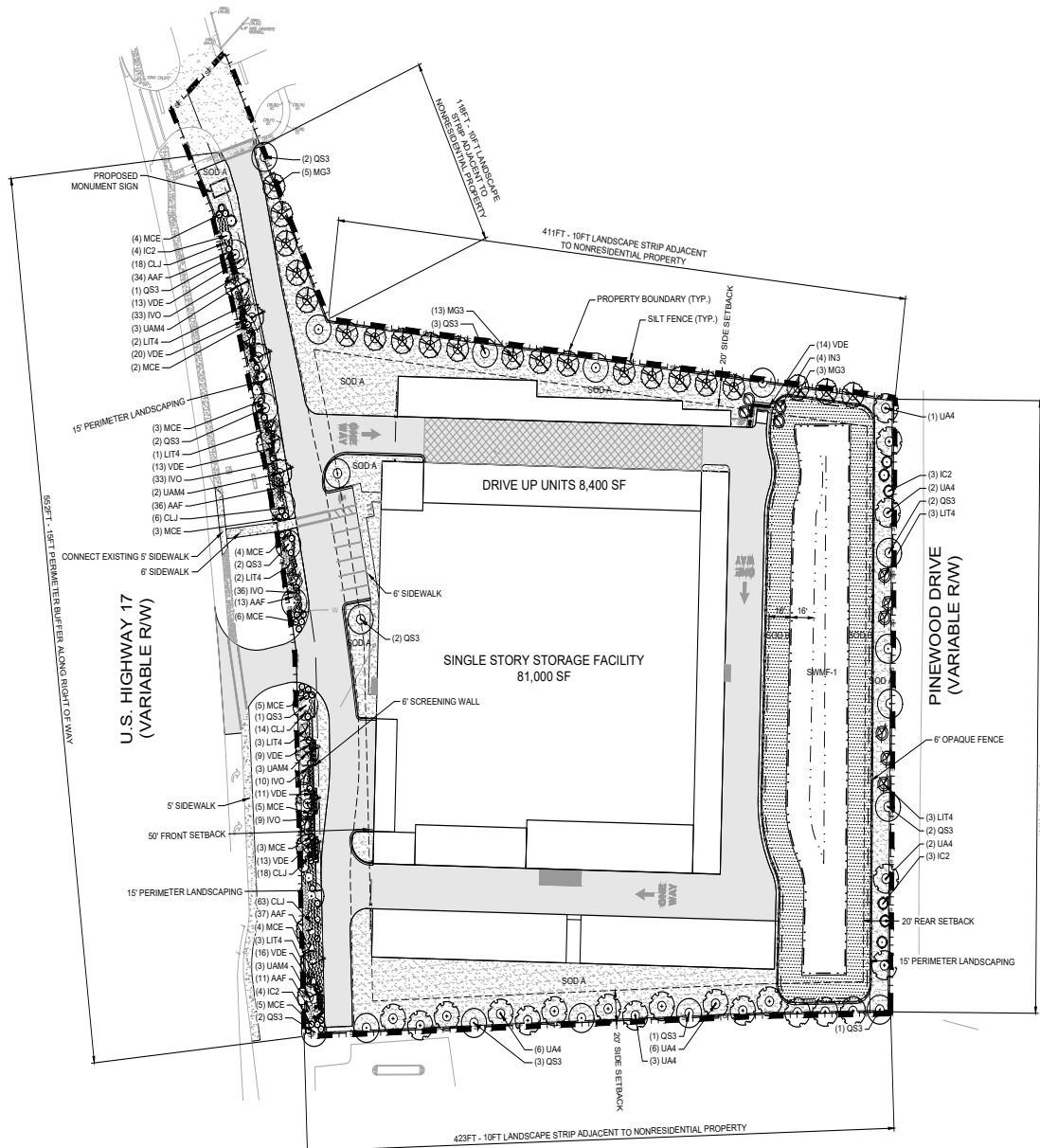



DATE : DECEMBER 2024
PROJECT NO. : 124065.01
DESIGNED BY : RPS
DRAWN BY : CI
SCALE : AS SHOWN

SHEET TITLE

C-1.00

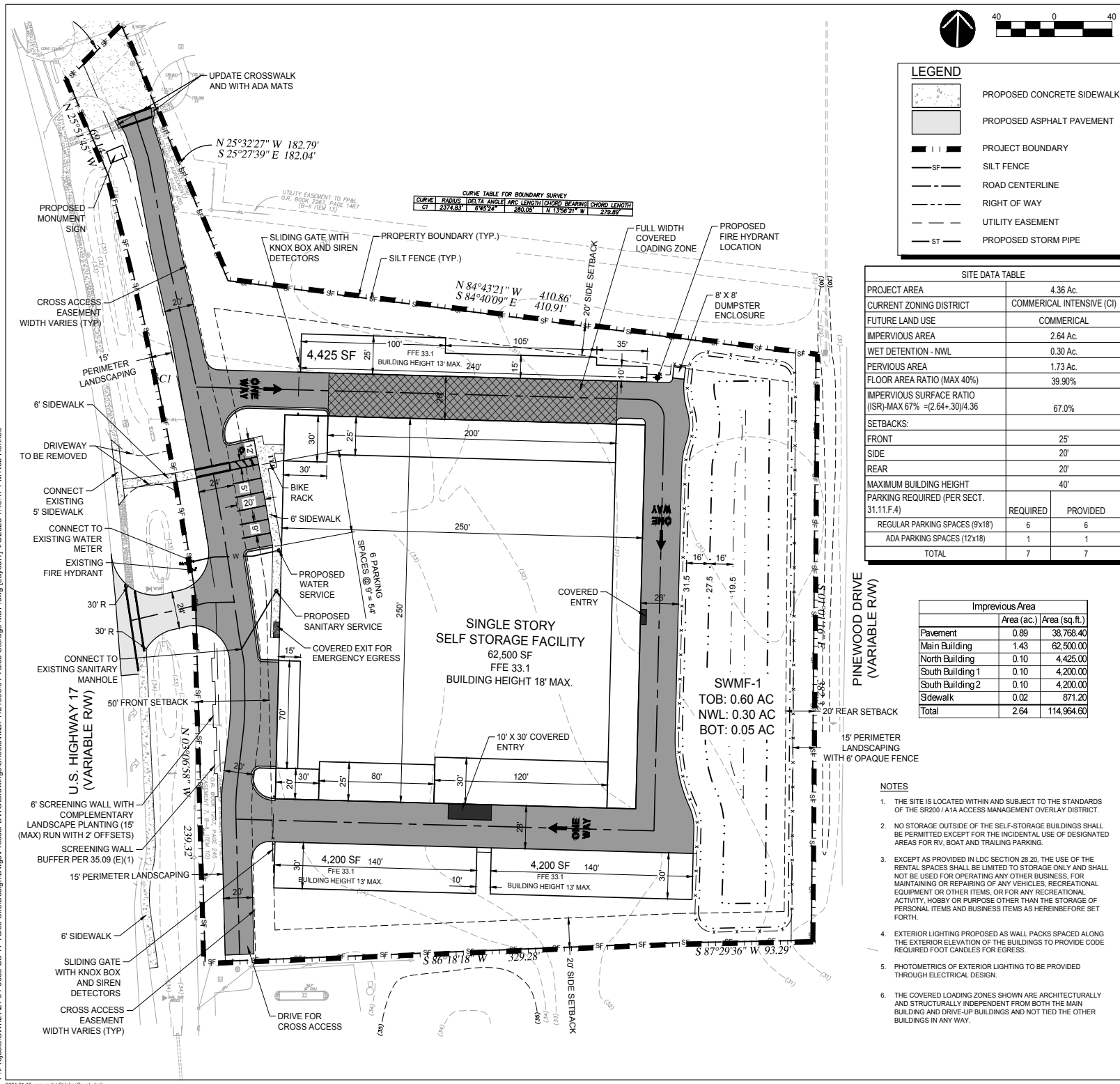



SHEET NUMBER

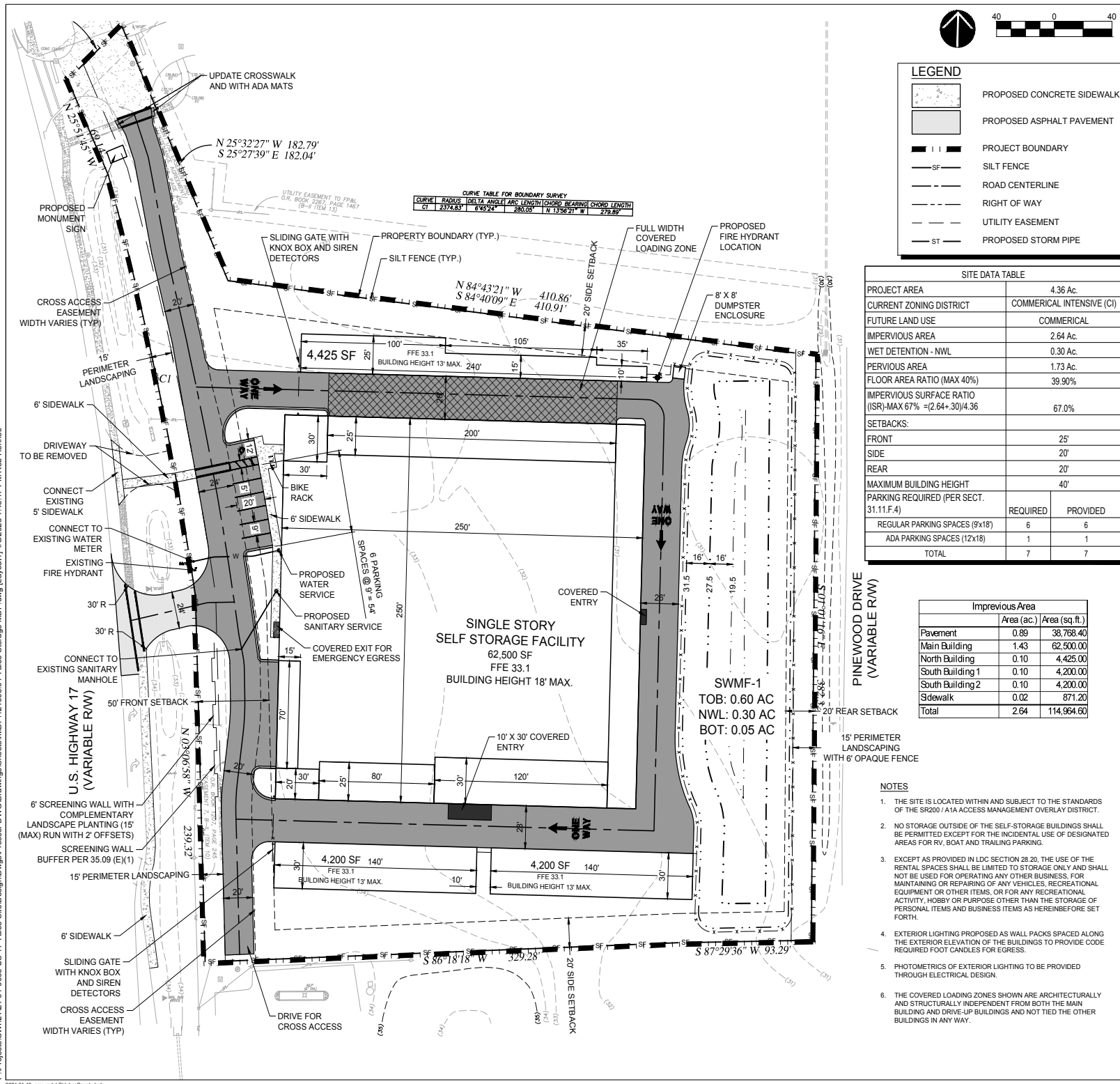



SHEET NUMBER

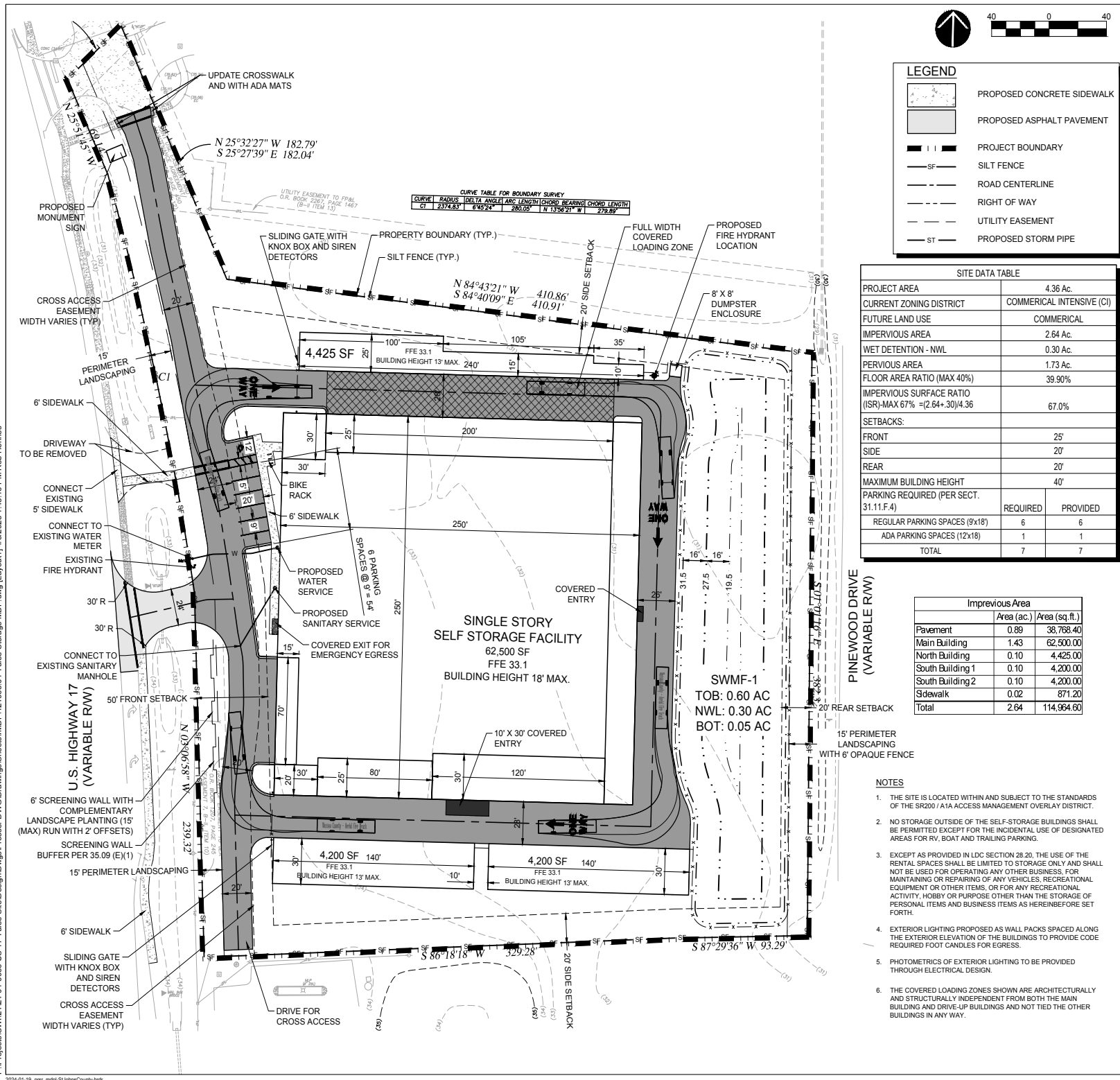



DATE : DECEMBER 2024
PROJECT NO. : 124065.01
DESIGNED BY : RPS
DRAWN BY : CI
SCALE : AS SHOWN

[illegible]

SHEET TITLE

RYAN P. STILWELL, P.E.
FL Lic. No. 66526
DATE:

C-1.00

